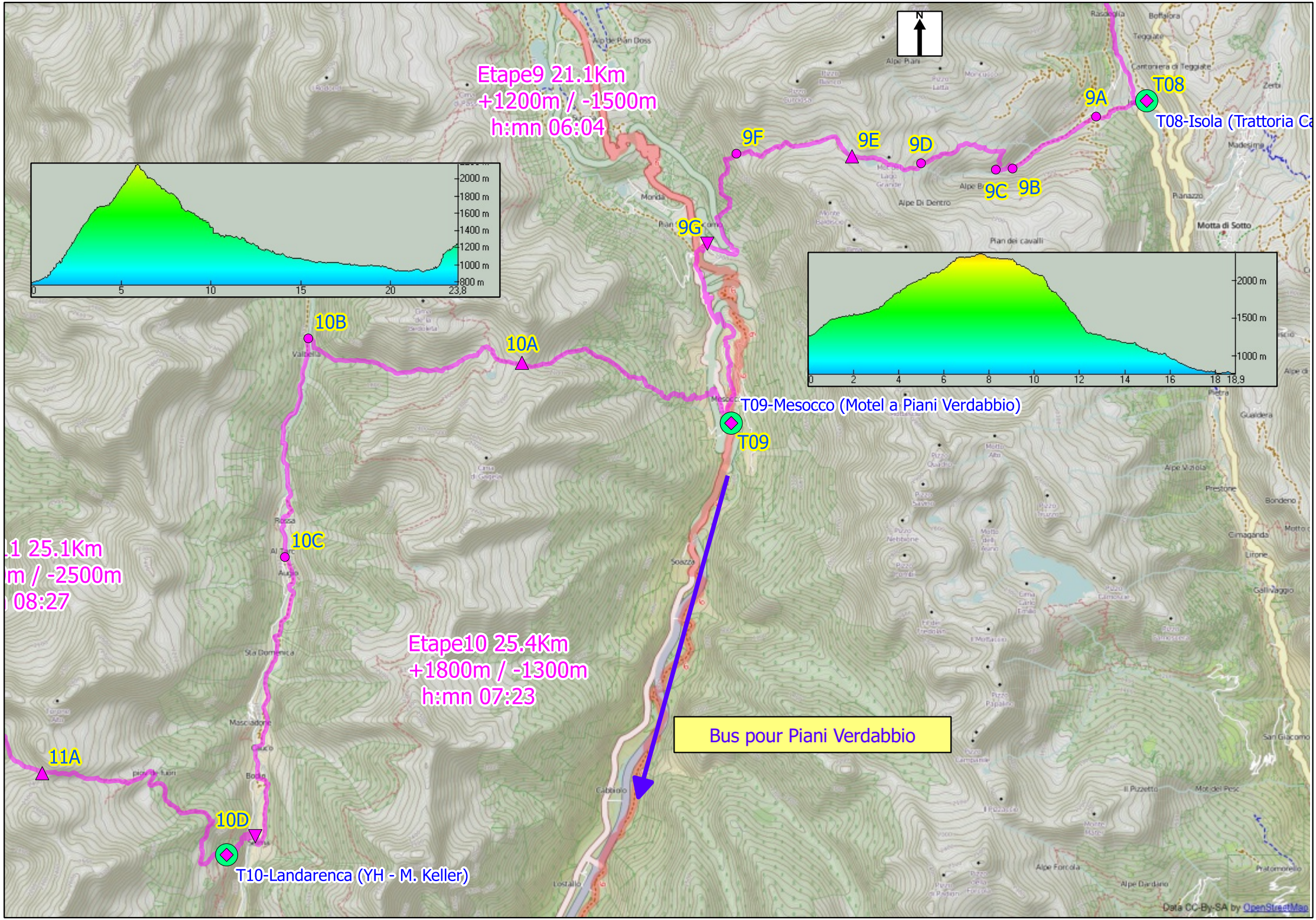
Etape9 21.1Km
+1200m / -1500m
h:mn 06:04
T08
T08-Isola (Trattoria Ca
9A
9B
9C
9D
9E
9F
9G
10A
10B
10C
10D
11A
T09-Mesocco (Motel a Piani Verdabbio)
T09
T10-Landarenca (YH - M. Keller)
Etape10 25.4Km
+1800m / -1300m
h:mn 07:23
Bus pour Piani Verdabbio
2000 m
1800 m
1600 m
1400 m
1200 m
1000 m
800 m
0
5
10
15
20
23,8
2000 m
1500 m
1000 m
0
2
4
6
8
10
12
14
16
18
18,9
Data CC-By-SA by OpenStreetMap